

**Athens State College
Athens, Alabama 35611**

Sigma Tau Delta

60th Anniversary Convention

Athens State College
Athens, Alabama

March 22, 23, 24, 1984

Theme: "Literature and Film"



Check in at Founders Hall, erected 1842. Athens State College, chartered as a college for women, 1822 — 3 years after Alabama became a state. Co-ed since 1934, state operated since 1975, the college is Alabama's only upper-division 2-year college; Dr. James Chasteen, president.

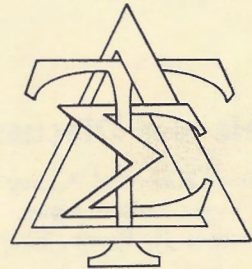

Information: Write Convention Chairman Elva McLin, Professor of English, Athens State College, Athens, AL 35611 or telephone Community Services (on campus) (205) 232-1802, Ext. 275, 278

**BULK RATE
POSTAGE PAID
PERMIT 122
Athens, AL 35611
Non Profit Org.**

Special Guests



Tim Vickrey



William Bradford Huie

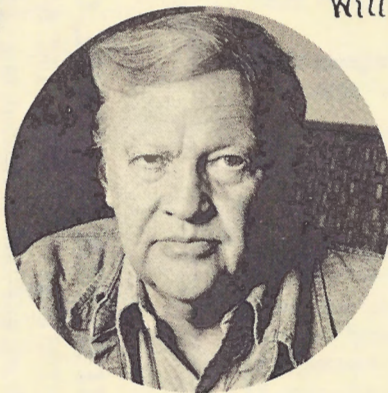

James Dickey

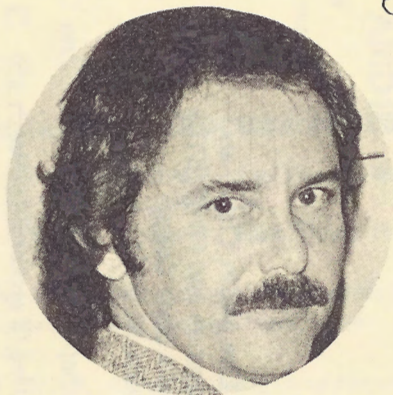

Charles Ghigna

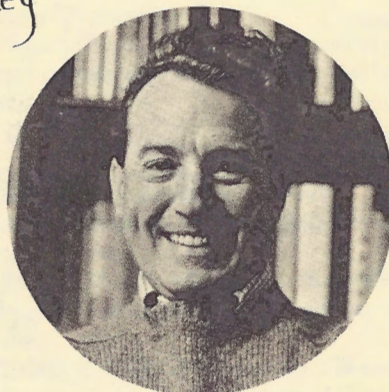

H.E. Francis

Events and Personalities

(See insert for information on persons)

Program events begin at 5:00 p.m. March 22 and end at noon March 24. Registration packet, available March 22, has full schedule. Mixers, movies, poetry gatherings, possible tours Saturday p.m. — all in addition to:

Speakers

JIM VICKREY, keynoter; president of University of Montevallo; film critic.

WILLIAM BRADFORD HUIE, luncheon. *The Americanization of Emily*, *Execution of Pvt. Slovik*; *The Klansman*, *In the hours of the Night*, others.

JAMES DICKEY, banquet. Poetry from *Buckdancer's Choice to Zodiac*; *Jericho*, *Deliverance*, and much, much more.

Workshops

CHARLES GHIGNA, "Poetry Pate": from *Plastic Tears* and other books to many national magazines.

H. E. FRANCIS, Fiction: collections of short stories. See SatRev Jan/Feb 84.

JOHN FERSTEL, prof. of English and researcher in "Alternative Careers in English."

Panels and Discussions

POETRY: Penne Laubenthal, Audrey Vinson, James Vinson, Janet Tarver, Nelson James.

FICTION: Thomas H. Brown, Eliza Davis, Frank Leavell.

FILM: Richard Robertson; Edward Foote and his filmmaking students; Fred Tarpley; Randy Cross; and John McMillan.

CHAPTER IDEAS, chaired by University of Alabama, Huntsville. If your chapter wants to participate, pin a note to your registration forms.

TRANSPORTATION provided: from Huntsville, AL airport Thursday, to Huntsville, AL airport Saturday; Be sure we know your schedule. Also from motels, momings; to motels late evening.

AIRLINES serving Huntsville (AL): Eastern, American, United, Republic.

BUSLINES: Greyhound and Continental share a station one block from campus.

HOUSING: FREE housing to a limited number of early registrants. Request early.

MOTELS: Make your own reservations. All motels have cable TV; Mark and Welcome Inn have restaurants. All require transportation to campus. All can be reached by writing the address, plus **Athens, AL 35611**.

Athens Motel - Hwy. 31 South, Tel. (205) 232-1031
Rates from 1 person, \$19.95 to 4 persons, \$28.35

Mark Motel - Hwy. 31 North, Tel. (205) 232-6200
Jerry's Restaurant
Rates from 1 person, \$19.95 to 4 persons, \$29.40
Large rooms permit extra cots at \$3 each

Welcome Inn - Hwy 31 South, Tel. (205) 232-6944
Rates from 1 person, \$23.10 to 4 persons, \$33.60
Has own restaurant

FEES: Overall fee includes materials, light buffet Thursday, continental breakfast Fri/Sat, luncheon and banquet Friday, as well as transportation and tours.

If registered by March 15: **\$20.00**

If registered after March 15: **\$25.00**

- Seating preference at luncheon and dinner to overall registrants.
- National Sigma Tau Delta pays one official delegate per chapter who will attend business meetings and vote.

TOURS: (transportation provided. Some stops charge admission, not provided) Friday afternoon, choice of one:

NASA SPACE MUSEUM, Huntsville: authentic memorabilia of space travel; opportunity to experience space.

QUAD CITIES: (Florence to Tusculmbia) Helen Keller home, Fame Studios, W. C. Handy Museum, TVA Dam.

Driving to Athens

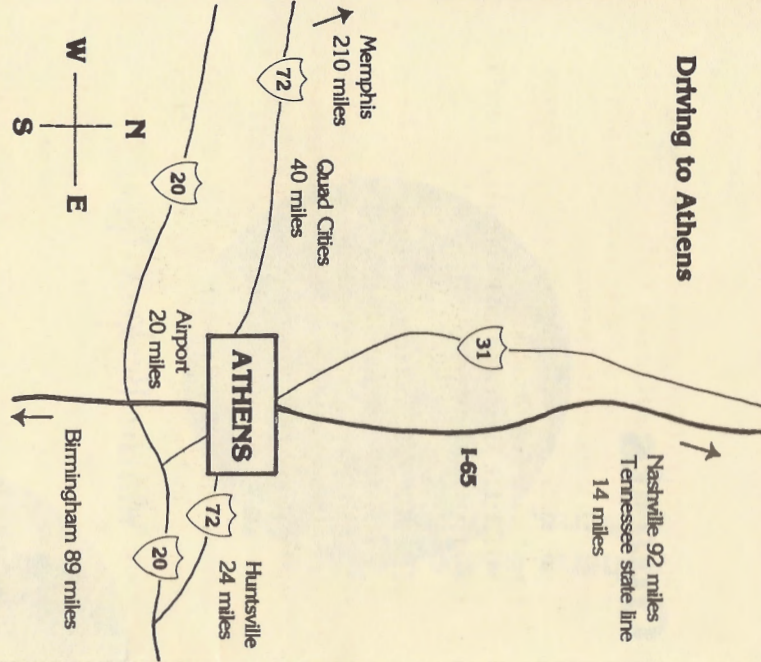

Driving to the campus

- ① Founders Hall ASC
 - ② McDonald's arches
 - ③ Athens High School
 - ④ Baptist Church, Hobbs & Beety
 - ⑤ Mark Motel, Jerry's Restaurant
 - ⑥ Athens Motel
 - ⑦ Welcome Inn
 - ⑧ Bus station
- at Hobbs Street

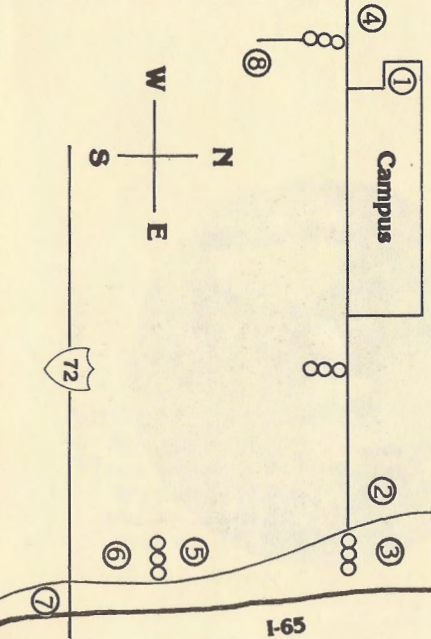

SIGMA TAU DELTA NATIONAL CONVENTION

REGISTRATION FOR "LITERATURE AND FILM"

(Please duplicate this form as needed: one person, one form)

TO:
 Dr. Elva McLin, Chairman
 "Literature and Film" (STD)
 Athens State College
 Athens, AL 35611

Name _____

University or home address _____

Official chapter delegate: yes no
 \$20 fee (If received by March 15)
 (Read section on FEES)
 \$25 fee (If received after March 15)
 (Checks to Sigma Tau Delta)

Mode and approximate time of
 Arrival _____
 Departure _____
 See TRANSPORTATION section

TOUR DESIRED:(select one, see TOURS section)
 SPACE CENTER QUAD CITIES
 Free housing requested? _____
 (See HOUSING section)
 If requested, indicate whether you are
 male, female _____